

Recognize Style Parenting



**DEPUTY OF PREVENTION AFFAIR
NATIONAL NARCOTICS BOARD**

Drafting Team

- Dra. Yunis Farida Oktoris, M.Si
- DR. Yuliani Nurani, M.Pd
- Ade Dwi Utami, M.Pd
- Meity Hadzriana
- Dik Dik Kusnadi, Bc.IP, S.Sos, MM
- Eva Fitri Yuanita, S.Pd
- Dian Anggraini, SE M,Si
- Guntur Maulana, ST
- Dewi Ayu Iriani
- Renny Hairiya, SE
- Stani K. Lestari, S.I.Kom
- Abrar
- Rivadi Saputra, A.Md

Authoritarian Parenting Style



If PARENTS



- Too many rules
- Forcing children to follow the desires of parents
- If you do not comply will be punished
- Parents are ALWAYS right
- The relationship of parents and children do not
- Parents are indifferent to the child's opinion

Then Children

- Feel depressed
- Not Confident
- Do not believe their parents



Permissive Parenting Style

If PARENTS

Too apply rules at all
Let the children are free with ANY desires have no claim to the child
There is no control on the child behavior and activities
Do not provide guidance on child
Rarely interacting with children

Then Children

- Being a selfish child
- Irresponsible
- Not Independent



Democratic Parenting Style

If PARENTS

- Applying the rules with clear objectives and communicated to children
- Applying freedom, but there are limits
- Rewarding children with the opinions and thoughts
- Close to the child
- Directing children well behaved

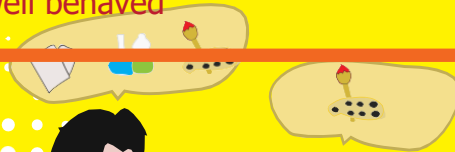

- Having high self esteem
- Confidence
- Believing parents to control themselves
- Independently
- Compromise

Then children

Remember!!

Pick and choose the style of parenting that will be applied wisely

Because

Parenting style adopted by parents will influence the child's character formation

Parenting style will also affect the relationship and the closeness of children and parents





**Parenting style entirely the choice of parents,
but the impact will be felt not only in the elderly
but also in children**



DIRECTORATE ADVOCACY

2016